

George Bush Intercontinental Airport to 920 Industrial Blvd, Lone Star, TX 75668

285.7 miles; 5 hours, 19 minutes

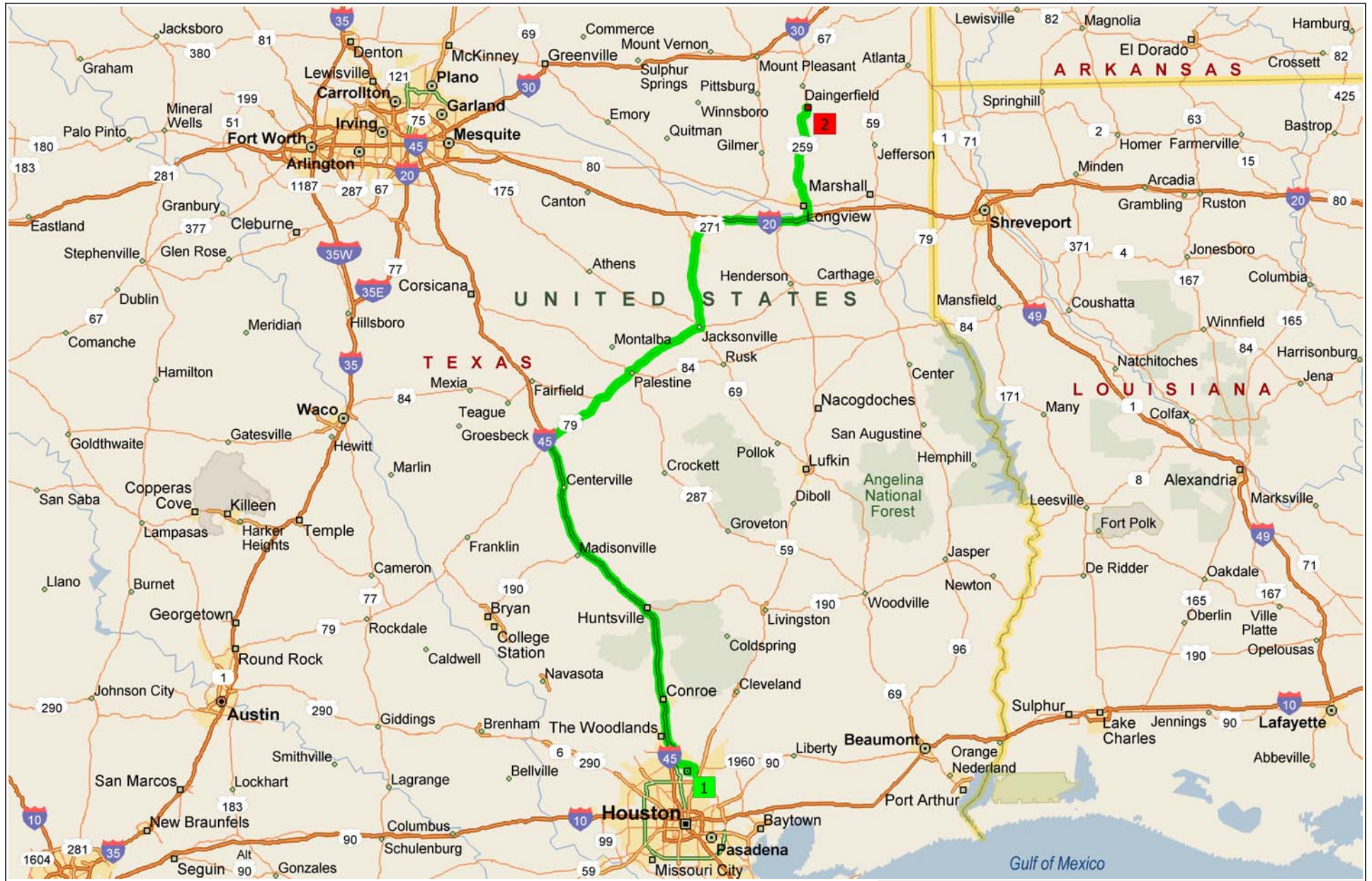

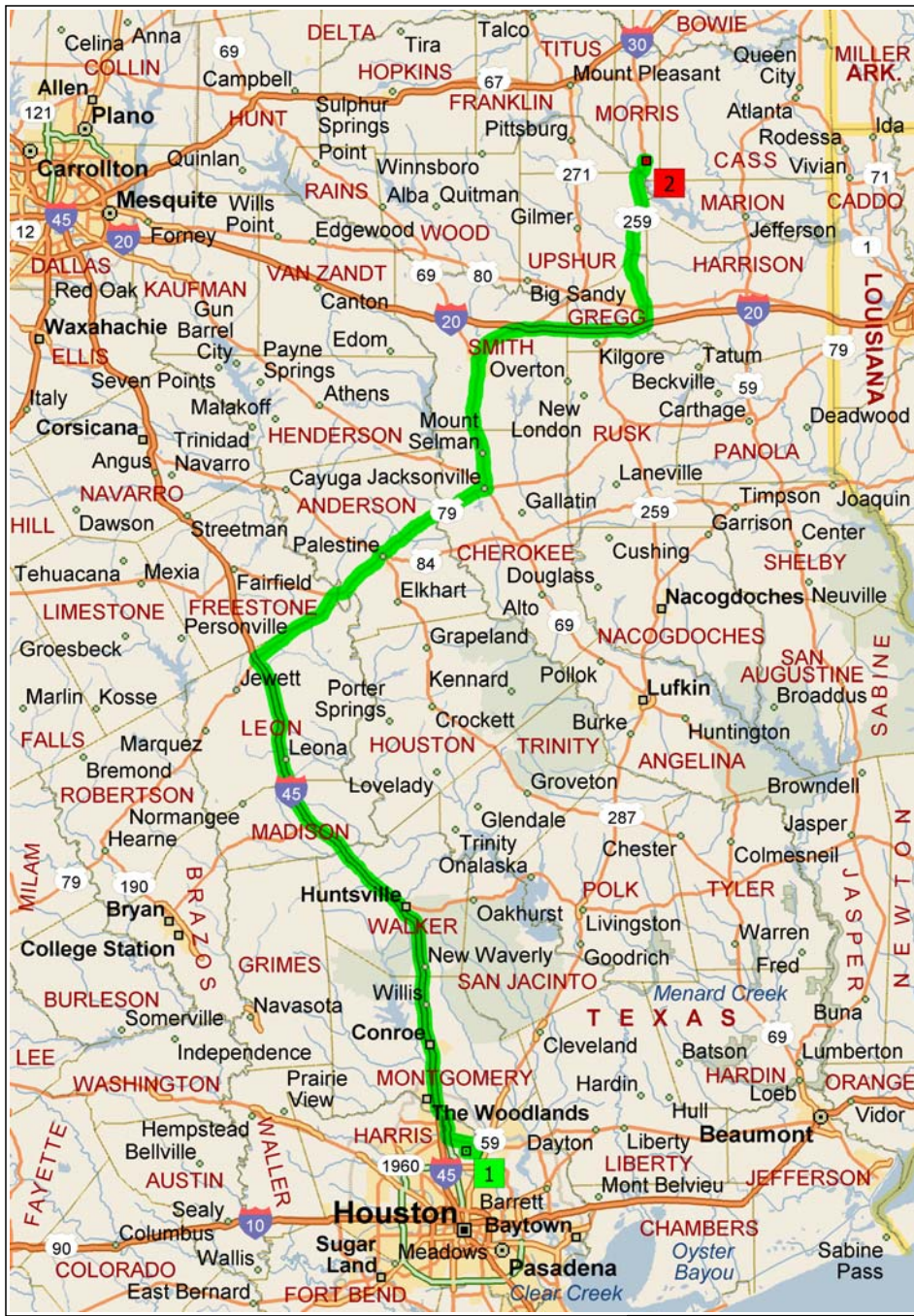

9:00 AM	0.0 mi	1 Depart George Bush Intercontinental Airport on Local road(s) (South) for 131 yds
9:00 AM	0.1 mi	Turn RIGHT (West) onto Terminal Rd N, then immediately bear LEFT (South-West) onto Airport Exit for 0.1 mi
9:01 AM	0.2 mi	Bear LEFT (East) onto Terminal Rd S for 1.2 mi
9:04 AM	1.5 mi	Merge onto Will Clayton Pky for 0.8 mi
9:06 AM	2.3 mi	Turn LEFT (North) onto Lee Rd for 1.3 mi
9:09 AM	3.6 mi	Turn LEFT (West) onto FM-1960 Byp [FM-1960] for 0.2 mi
9:10 AM	3.8 mi	Keep STRAIGHT onto FM-1960 [Humble Westfield Rd] for 5.4 mi
9:16 AM	9.2 mi	Keep RIGHT onto Ramp for 0.4 mi towards Hardy Toll Road
9:17 AM	9.6 mi	Turn RIGHT (North) onto E Hardy St Rd for 54 yds
9:17 AM	9.6 mi	Keep LEFT onto Ramp for 0.2 mi towards Hardy Toll Road North
9:17 AM	9.8 mi	*Toll road* Merge onto Hardy Toll N for 6.3 mi
9:24 AM	16.1 mi	Merge onto I-45 [US-75] for 106.3 mi
11:04 AM	122.4 mi	At exit 178, turn RIGHT onto Ramp for 0.2 mi
11:05 AM	122.6 mi	Turn RIGHT (North) onto US-79 for 61.1 mi
12:18 PM	183.7 mi	Turn LEFT (North) onto US-69 [S Jackson St] for 2.5 mi
12:21 PM	186.2 mi	Turn RIGHT (North) onto US-69 [N Jackson St] for 5.7 mi
12:28 PM	191.9 mi	Turn LEFT (West) onto US-69 for 19.1 mi
12:52 PM	211.0 mi	Turn RIGHT (East) onto US-271 [E Front St] for 0.4 mi
12:53 PM	211.4 mi	Turn LEFT (North) onto US-271 [S Beckham Ave] for 12.4 mi
1:09 PM	223.8 mi	Take Ramp (RIGHT) onto I-20 for 25.1 mi
1:32 PM	248.9 mi	At exit 596, take Ramp (RIGHT) onto SR-149 [Eastman Rd] for 0.2 mi
1:33 PM	249.0 mi	Road name changes to US-259 [SR-149] for 30.4 mi
2:10 PM	279.4 mi	Turn LEFT (West) onto US-259 for 5.7 mi

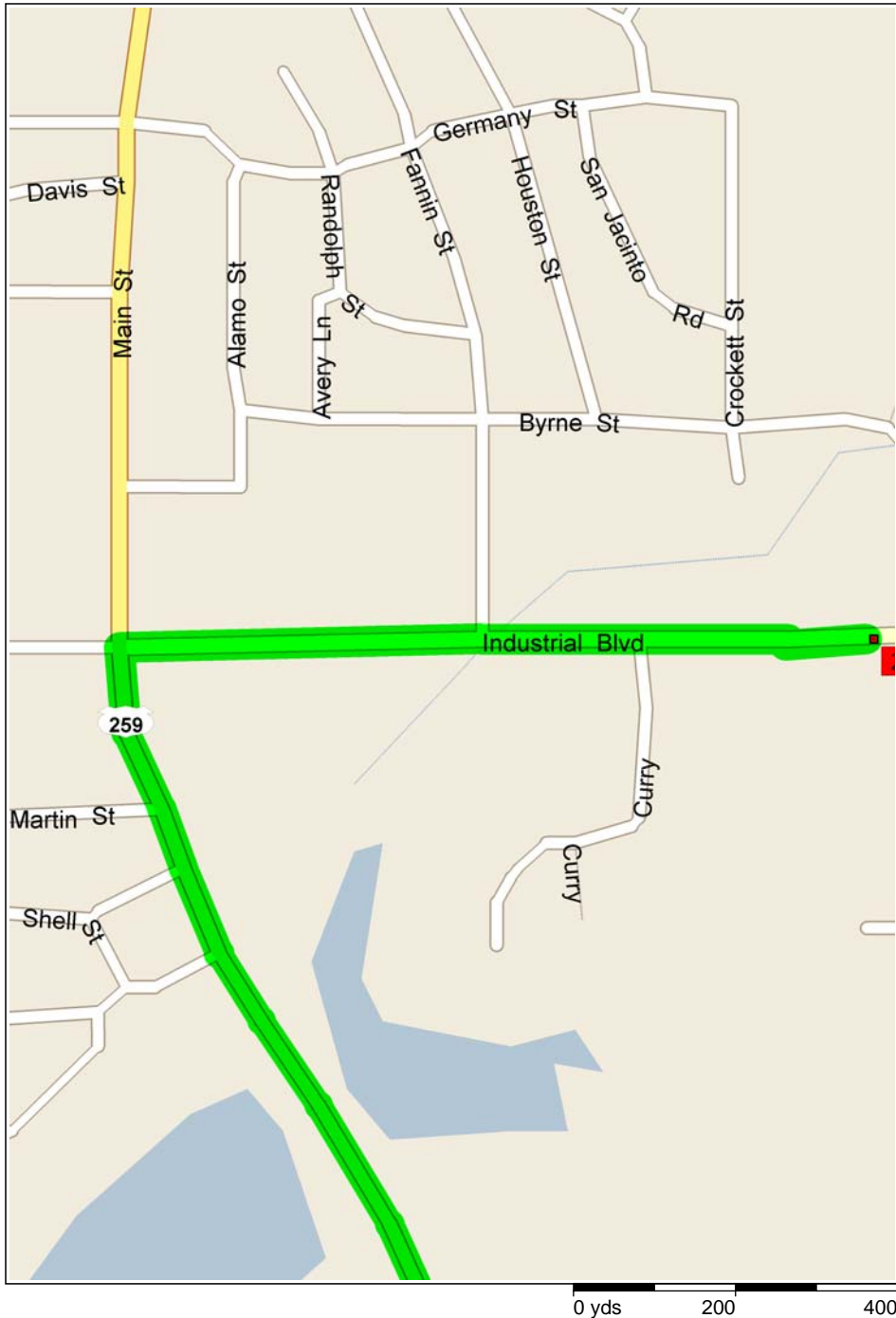

- 2:18 PM 285.1 mi Turn RIGHT (East) onto Industrial Blvd [Bluebonnet Ave] for 0.5 mi
- 2:19 PM 285.7 mi 2 Arrive 920 Industrial Blvd, Lone Star, TX 75668